

Patient report

Bio-Rad DATE: 02/16/2019
D-10 TIME: 01:51 AM
S/N: #DJ4I016123 Software version: 4.20-2
Sample ID: 10428221
Injection date 02/16/2019 01:06 AM
Injection #: 5 Method: HbA1c
Rack #: --- Rack position: 5

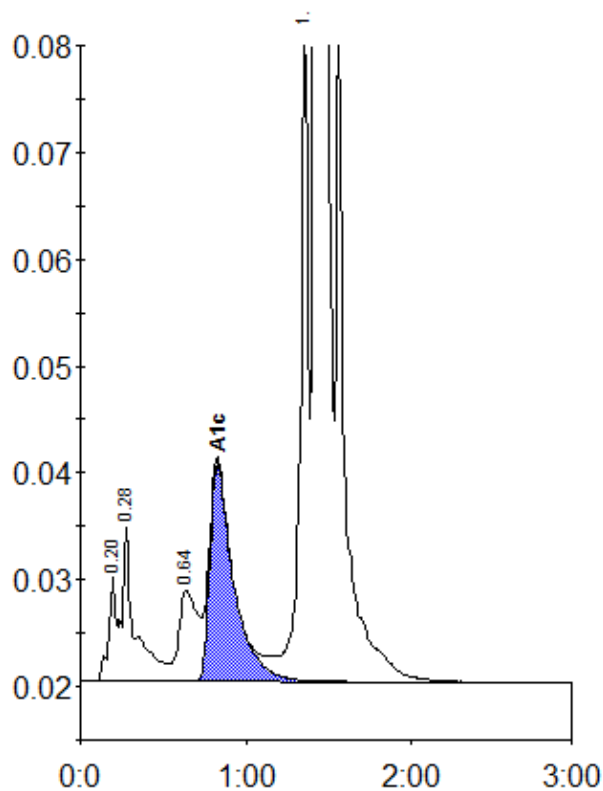

Peak table - ID: 10428221

Peak	R.time	Height	Area	Area %
A1a	0.20	10047	30739	0.9
A1b	0.28	14331	77716	2.2
LA1c/CHb-1	0.64	8560	66958	1.9
A1c	0.83	20448	204063	7.6
P3	1.36	60742	204697	5.7
A0	1.42	1004695	3026520	83.8
Total Area:		3610693		

Concentration:	%
A1c	7.6